

Existing South West Elevation - 1/100

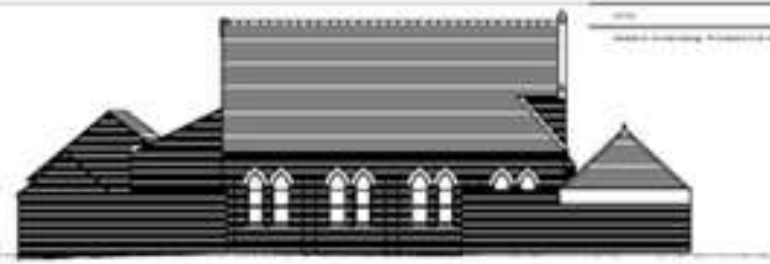

Existing North East Elevation - 1/100



Existing North West Elevation - 1/100



Existing South East Elevation - 1/100

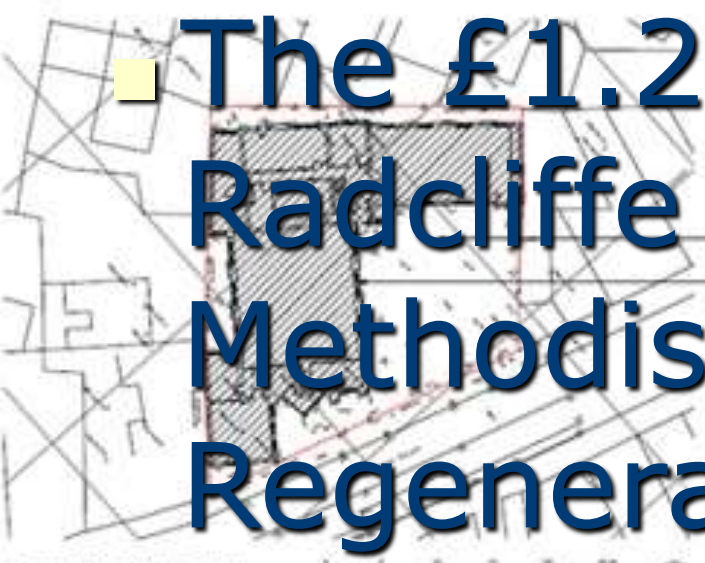

Existing Site / Ground Floor Plan - 1/200

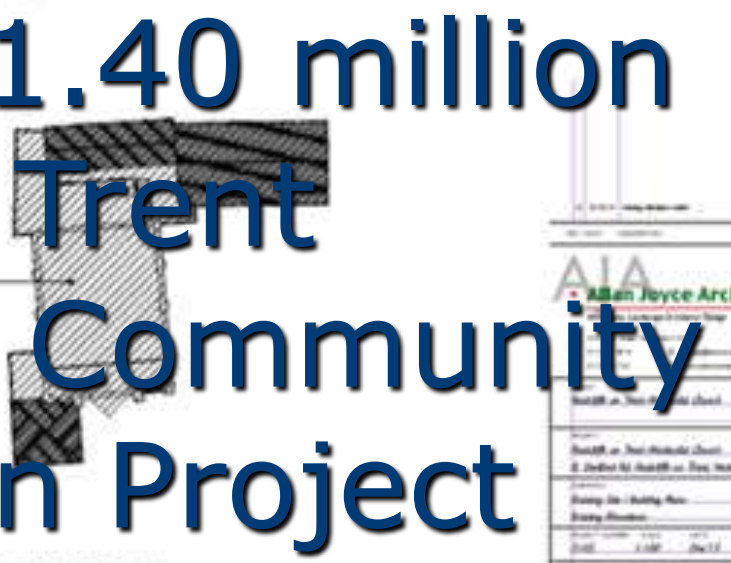

Existing First Floor Plan - 1/200

■ The £1.25 - 1.40 million Radcliffe on Trent Methodist & Community Regeneration Project

**AIA**  
Allan Joyce Architects

Radcliffe on Trent Methodist Church  
2, Jubilee St, Radcliffe on Trent, Walsley, Notts, NG12 2AG

Project No: 10000000000000000000  
Drawing No: 10000000000000000000  
Drawing Date: 10/11/11

Client: Radcliffe on Trent Methodist Church  
Architect: Allan Joyce Architects  
Scale: 1:100

© 2011 Allan Joyce Architects

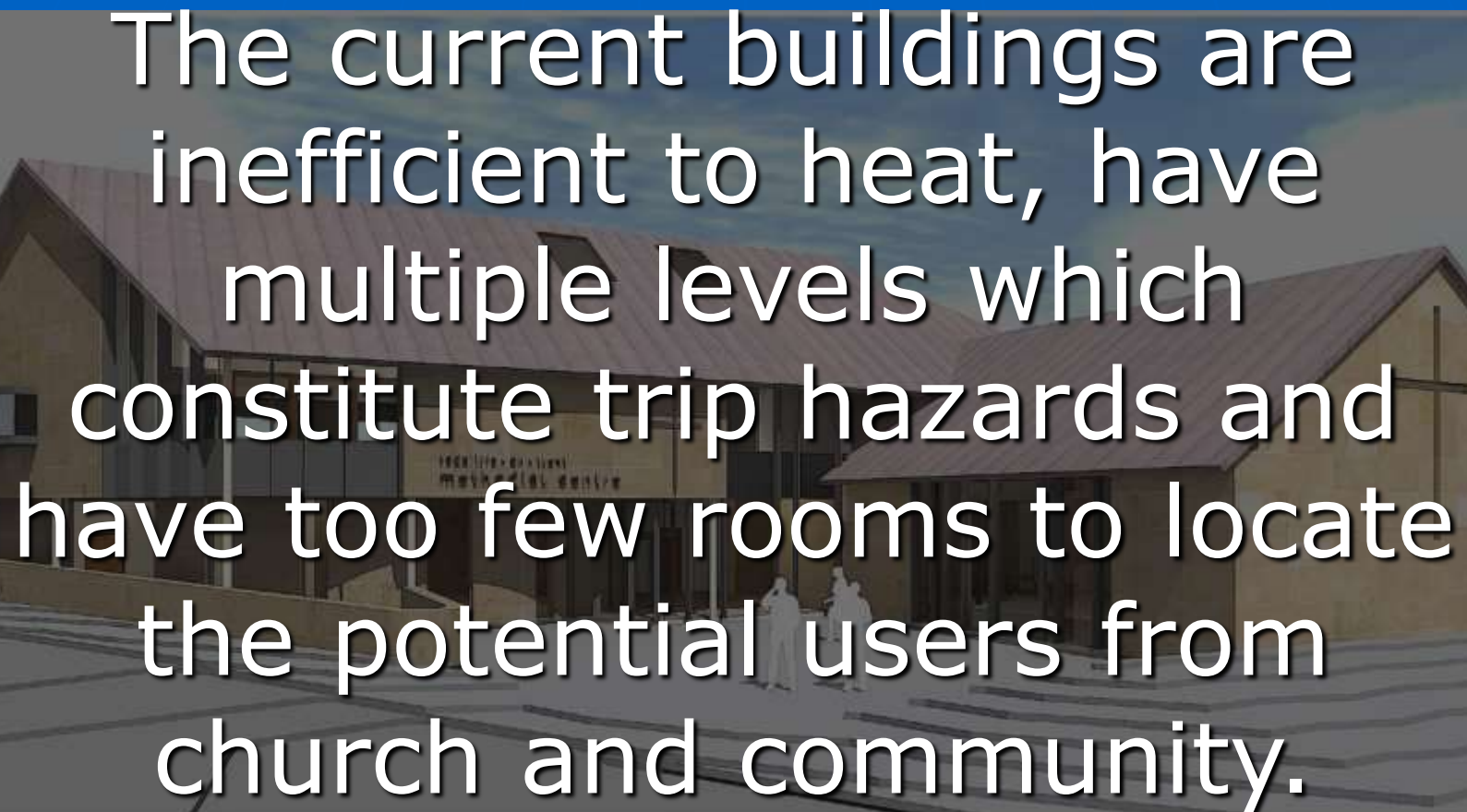

The current buildings are inefficient to heat, have multiple levels which constitute trip hazards and have too few rooms to locate the potential users from church and community.

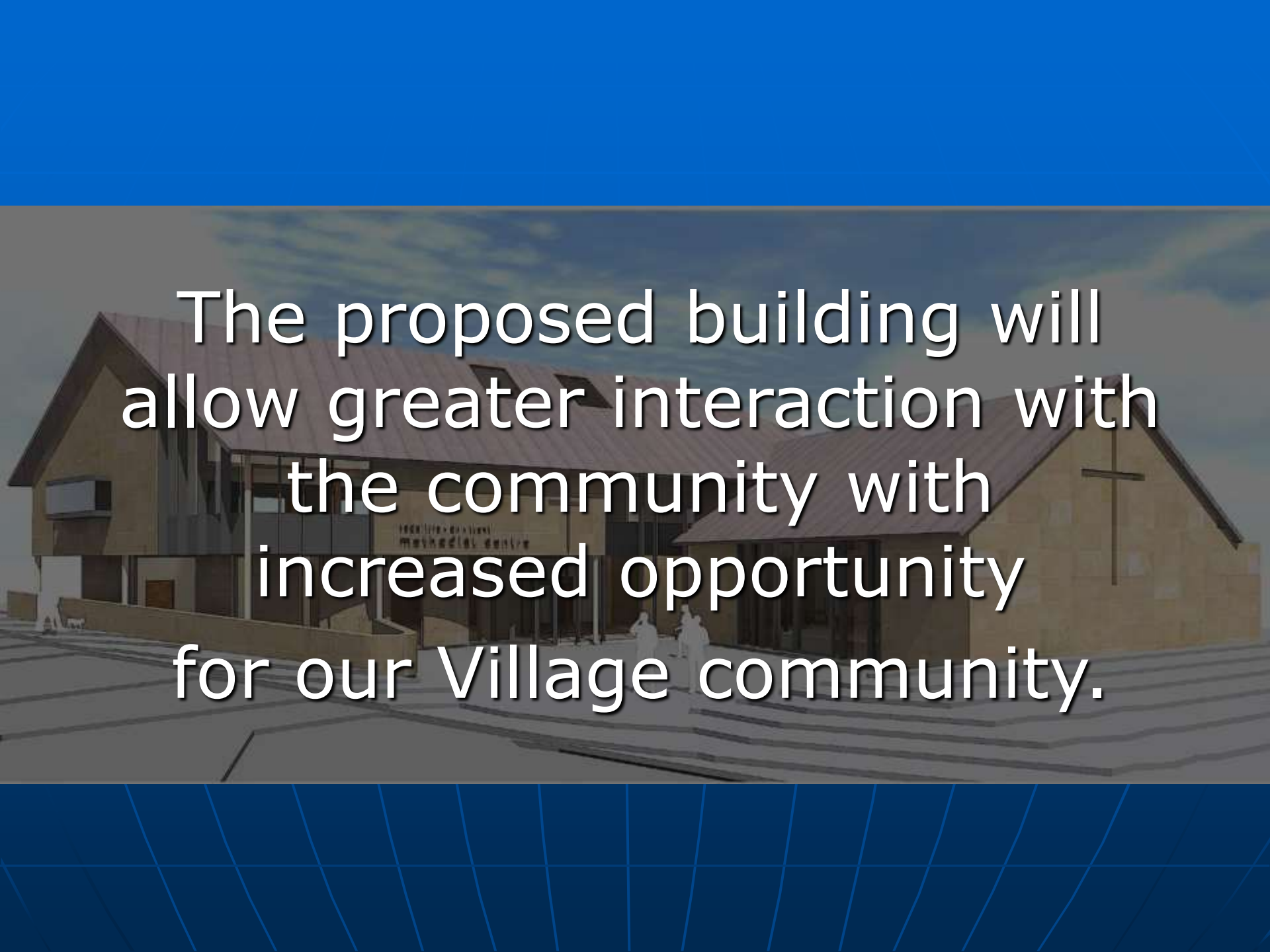
An architectural rendering of a proposed building. The building features a prominent gabled roof with a dark, possibly copper or brown, finish. The main facade is composed of large glass panels, reflecting the sky. The building is set on a paved area with some steps leading up to the entrance. The text is overlaid on the image in a white, sans-serif font with a slight drop shadow.

The proposed building will allow greater interaction with the community with increased opportunity for our Village community.

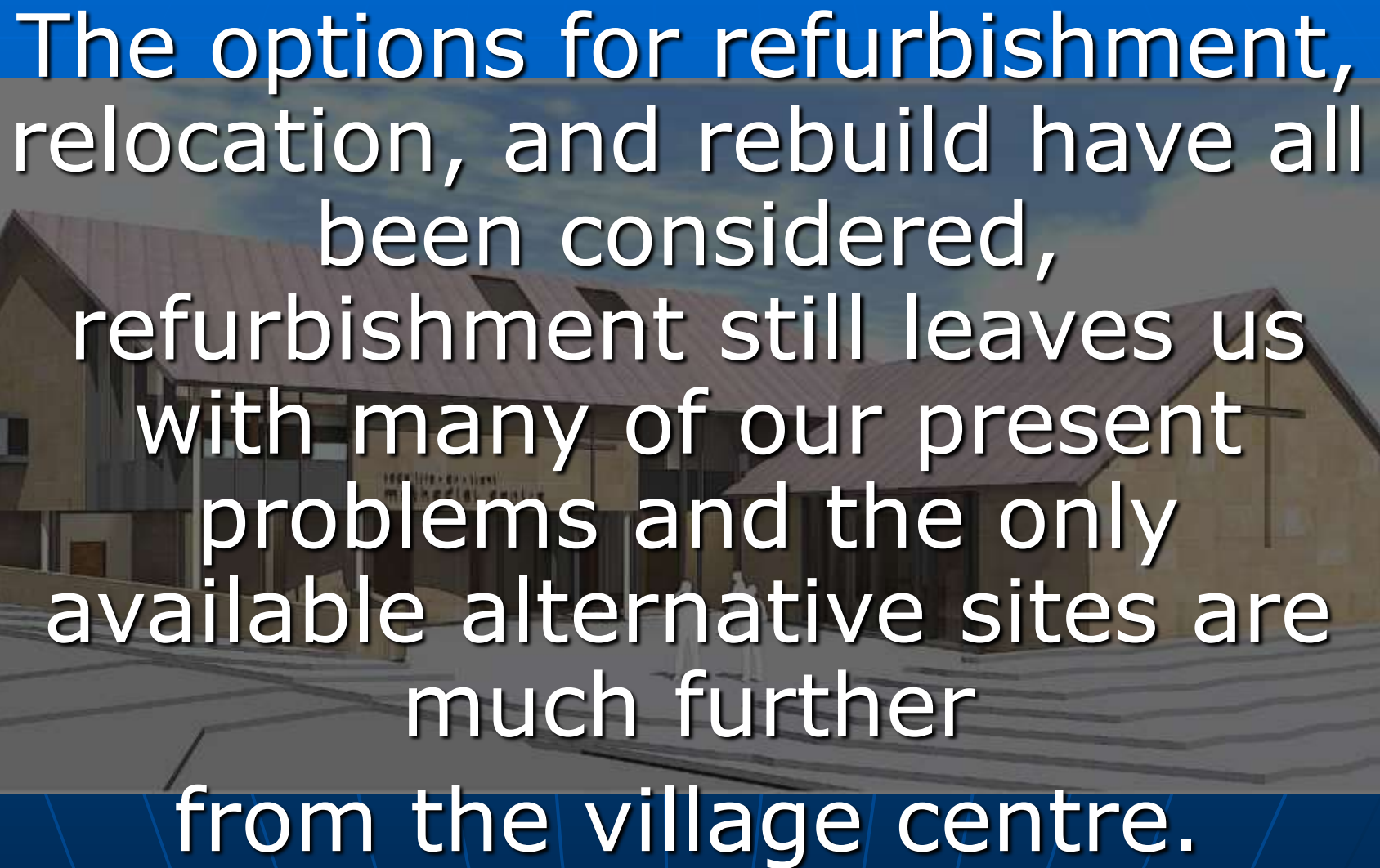

The options for refurbishment, relocation, and rebuild have all been considered, refurbishment still leaves us with many of our present problems and the only available alternative sites are much further from the village centre.

The proposal is for a modern, steel framed structure. It has two storeys on the old church outline and a single storey section, housing the new multi-purpose worship and performance space on the site of the current schoolroom building.

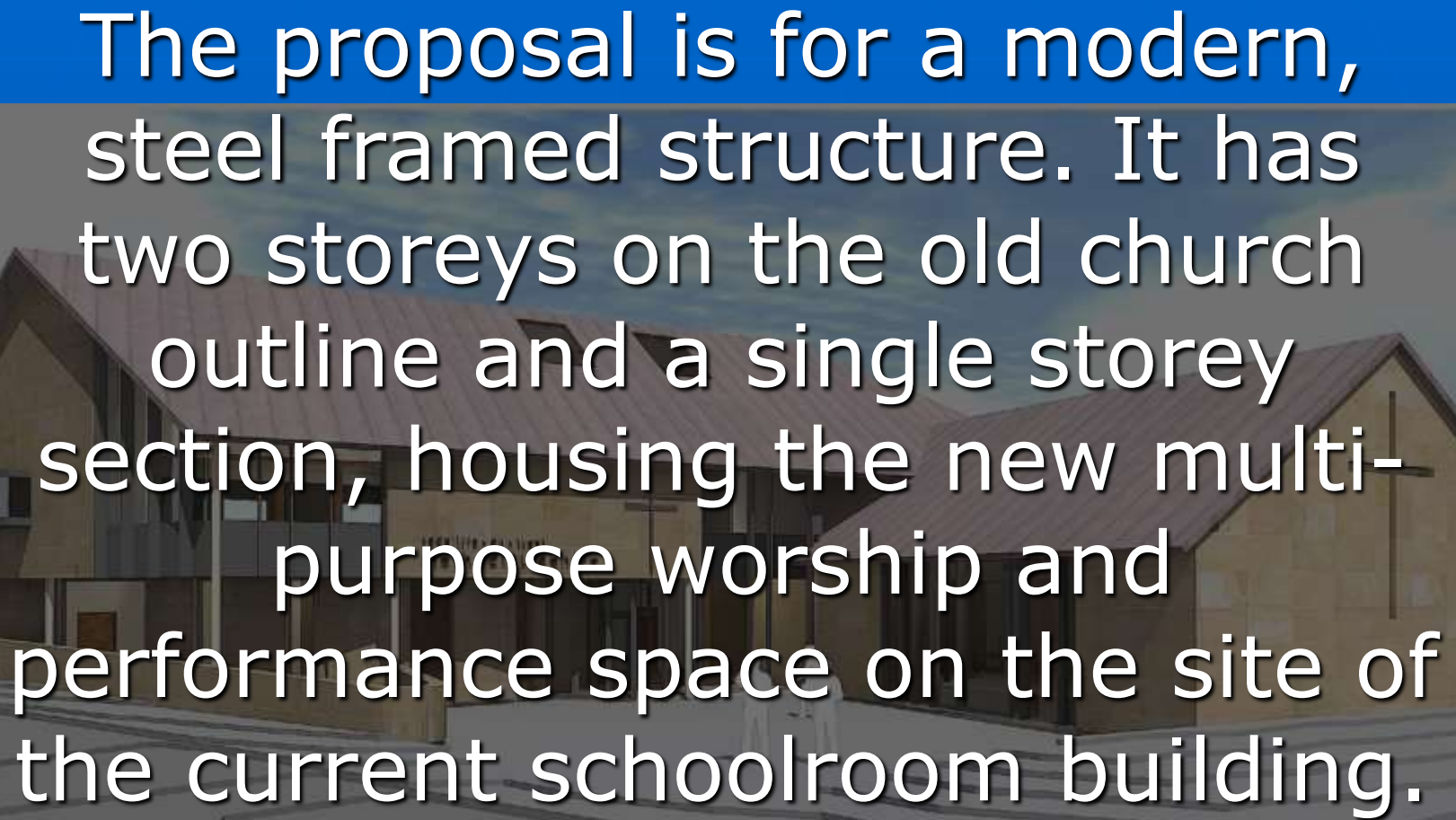
The image shows a 3D architectural rendering of a proposed modern building. The structure is composed of a two-story section on the left and a single-story section on the right, both with a prominent steel frame. The building has a mix of light-colored panels and dark window frames. The background is a clear blue sky, and the foreground shows a paved area with some architectural lines. The text is overlaid on the image in a white, sans-serif font with a slight shadow.

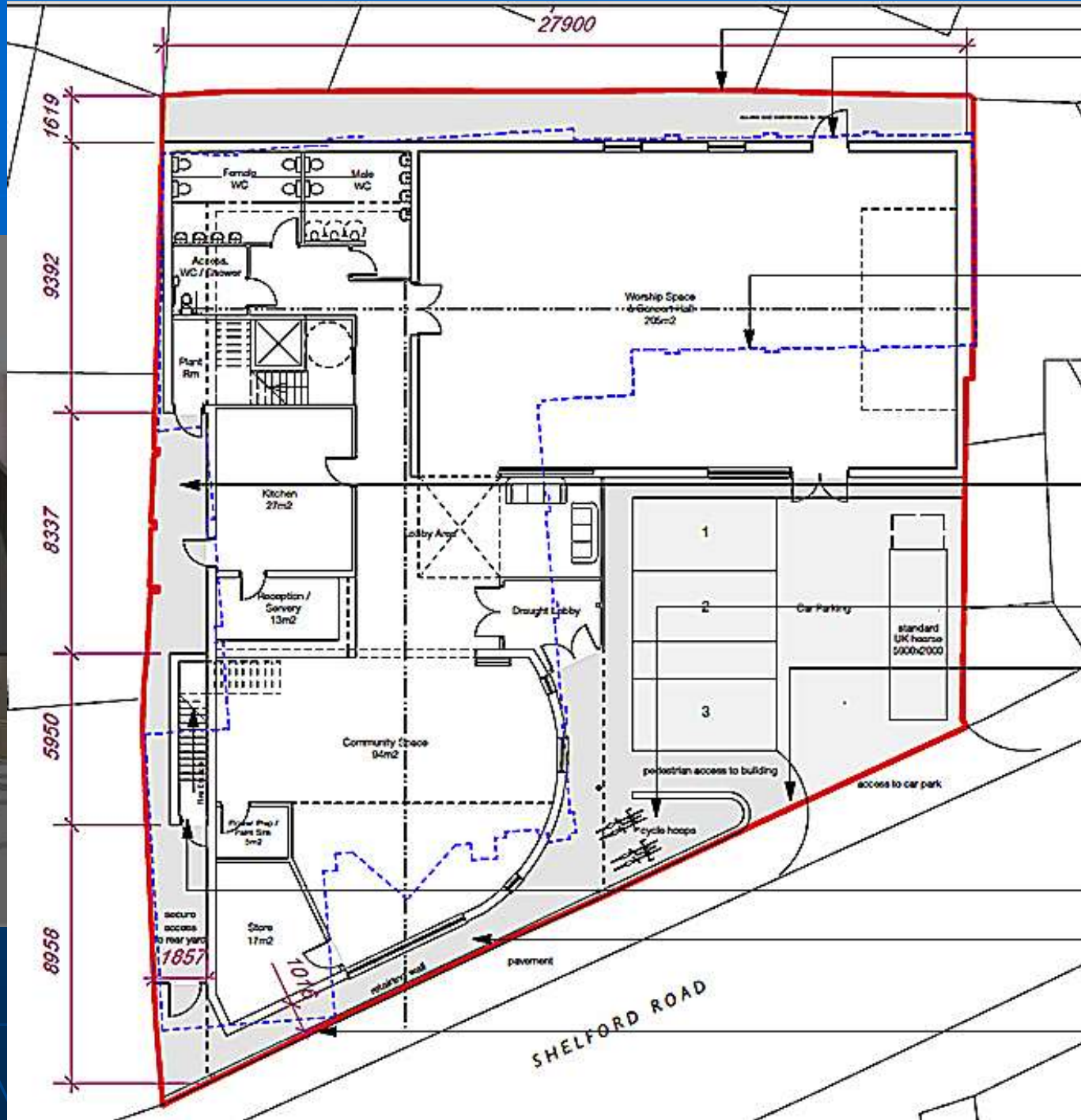



*Proposed South East Elevation*



# View from Shelford Road



The site will be levelled to improve access

# Plans (Ground Floor)

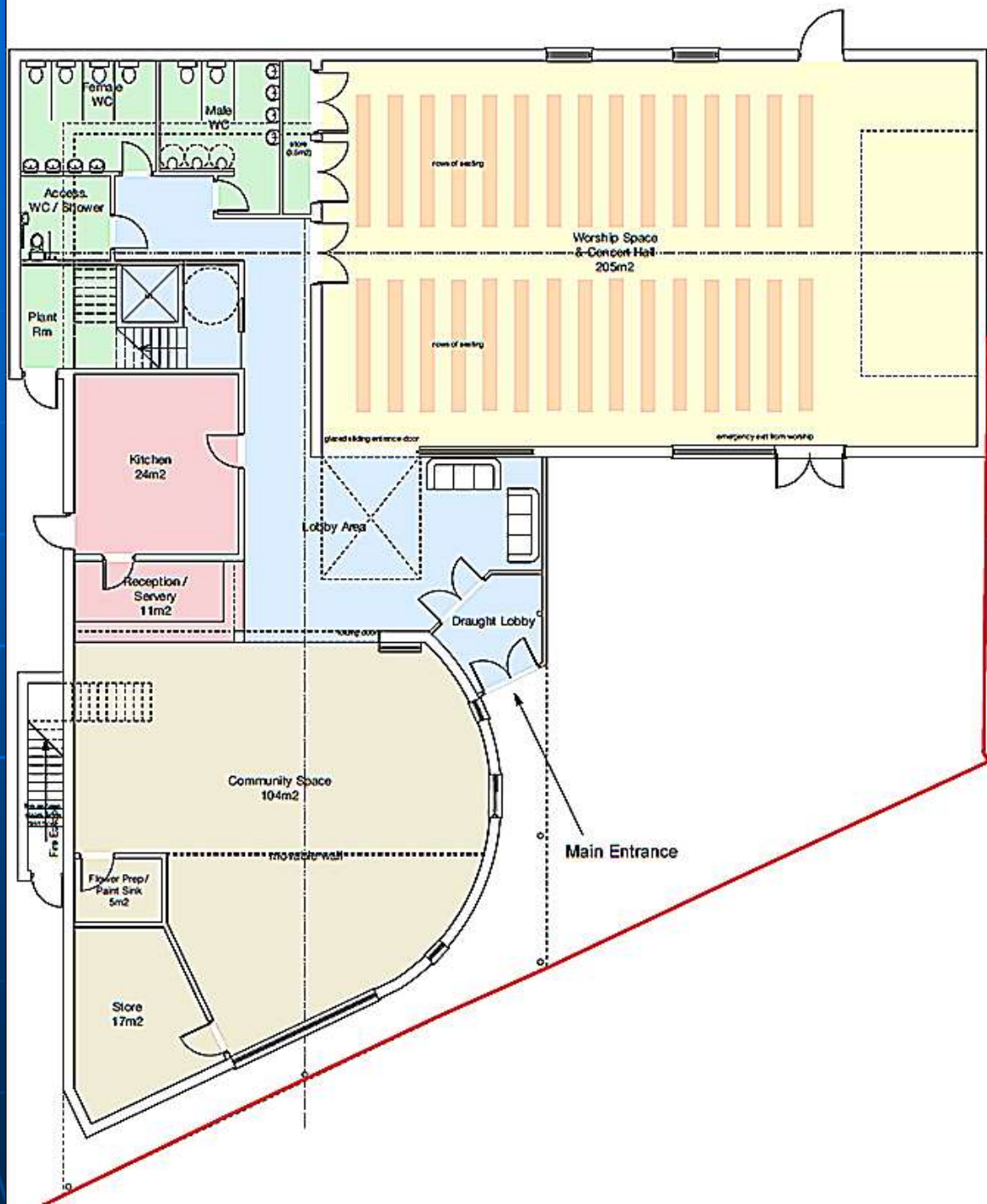



Entering the building from  
the car park.....



...you encounter the lobby area.

To the left is the entrance to the café community space

Facing is the servery/reception

# Community Space

Which is  
125 sq m, 25% bigger than the present  
schoolroom

And is serviced from the kitchen area  
which is double the size of the present  
one and has a separate server area.



The  
entrance  
to the  
worship/  
concert  
space

# 200 seat Worship/Concert Area



The  
205 sqm  
multi-  
purpose  
worship/  
concert  
space is  
49% bigger  
than the  
present  
one,....

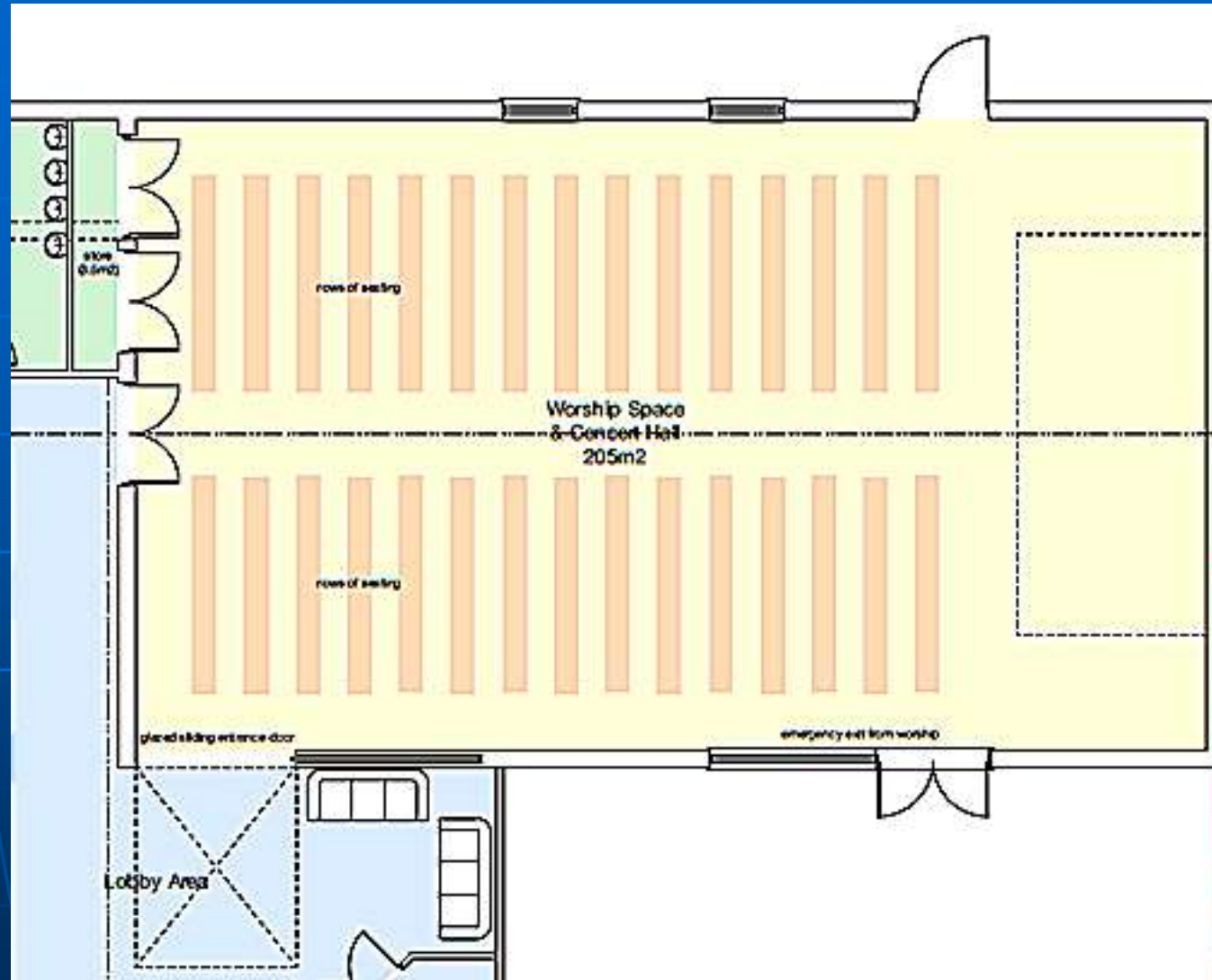



...and will seat 200.



There will also be upgraded toilet/shower and accessible facilities on the ground floor and a lift to the first floor.

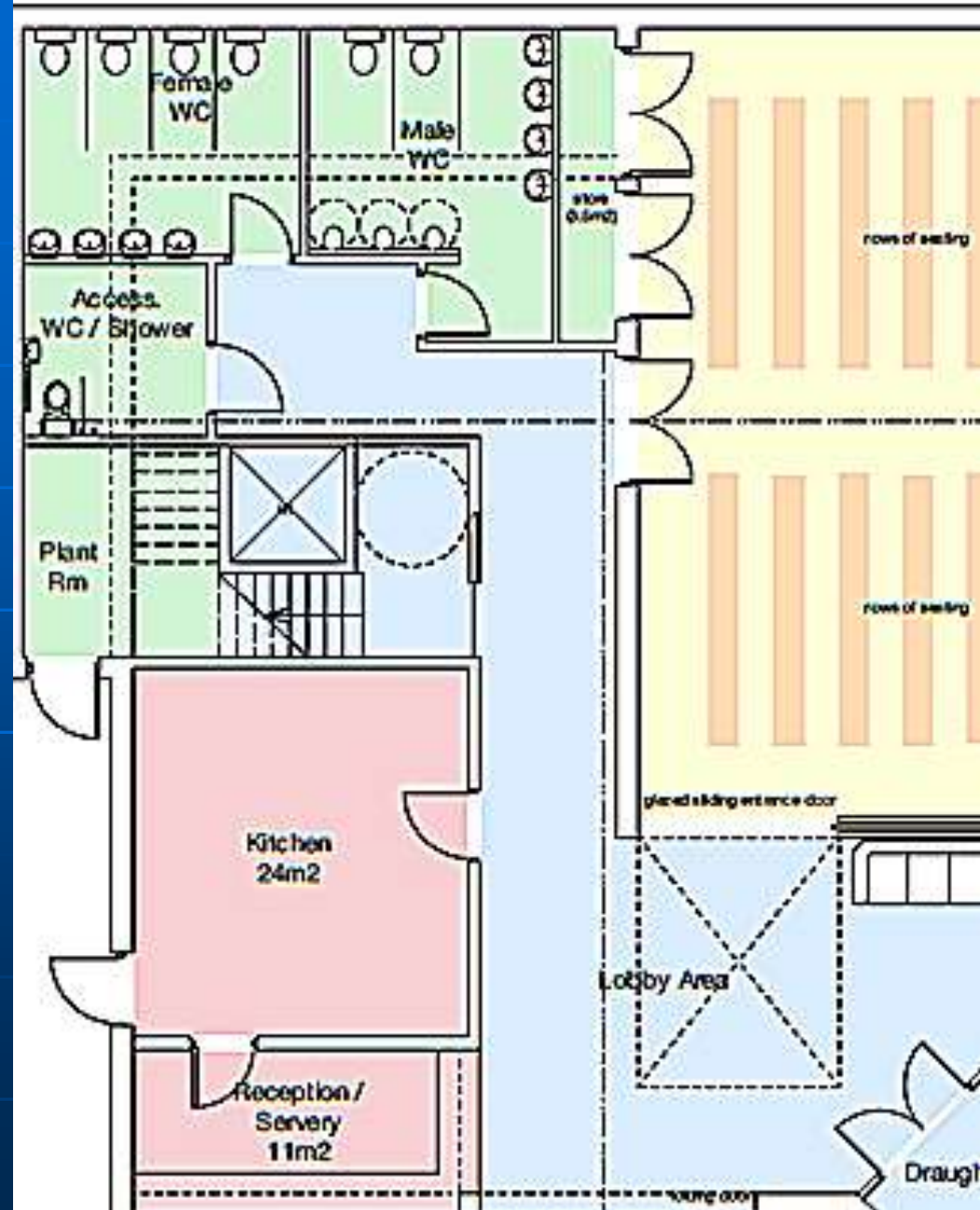

The first floor contains a variety of meeting rooms, an office and additional facilities....

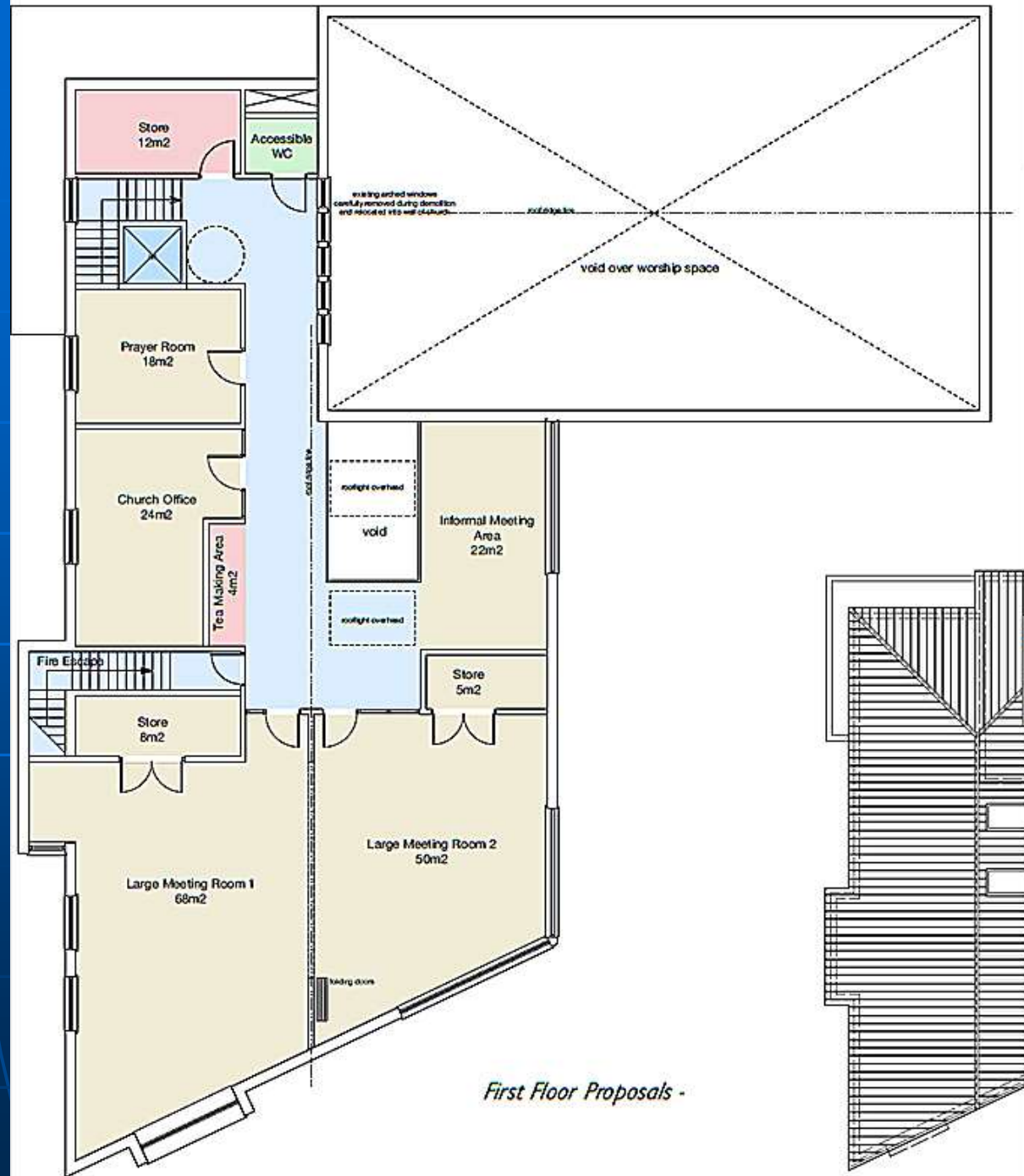

# First Floor Landing





To either side  
are the small  
meeting  
rooms....

# First Floor Main Meeting Rooms

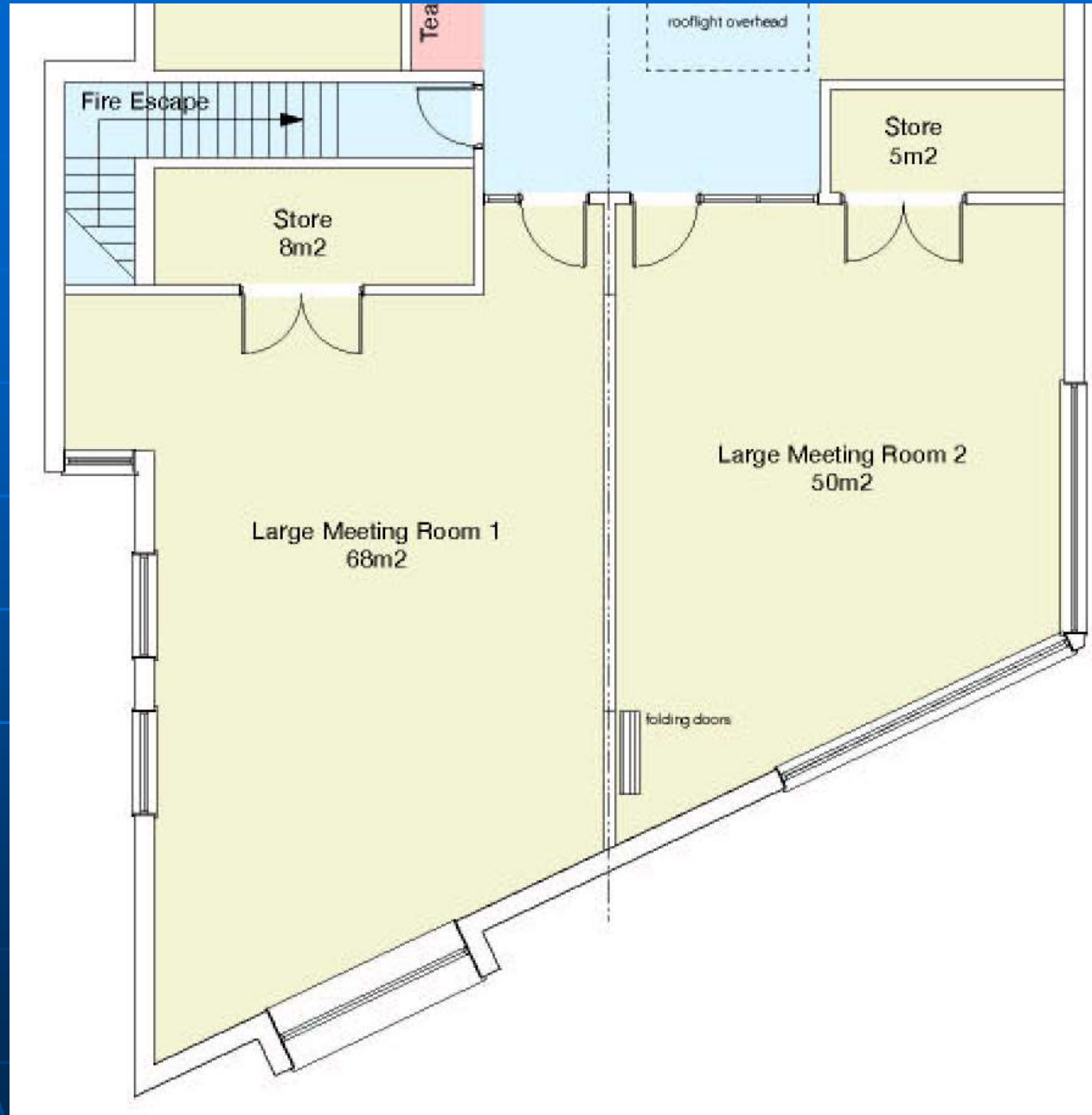

These can be joined to provide a larger and more flexible space than is available in the current schoolroom. All community space now 70% larger.



An architectural rendering of a modern church building at dusk. The building features a dark, gabled roof and large glass windows that are illuminated from within. A prominent cross is visible on the right side of the building. The foreground shows a paved area with some trees and a few small figures of people. The background is a dark blue sky.

In summary, we will have a fine building with more, larger, lettable spaces and a spacious 200 seat worship area also a concert venue.

Satisfying the future needs of our congregation and opening new opportunities to the Radcliffe community.

# Radcliffe on Trent Methodist & Community Project

*"Regeneration for EVERY Generation"*

An architectural rendering of a modern building with a prominent gabled roof and large glass windows. The building is illuminated from within, and the sky is a deep blue. In the foreground, there are silhouettes of people walking and a dog, suggesting a community-oriented space. The overall atmosphere is one of a well-lit, welcoming environment.