

Use written dimensions only.

All work to be carried out in a workmanlike manner and comply with building regulations.

All measurements and levels to be checked on site by the contractor before work commences.

For sizes and bearings of beams please see Engineers Report

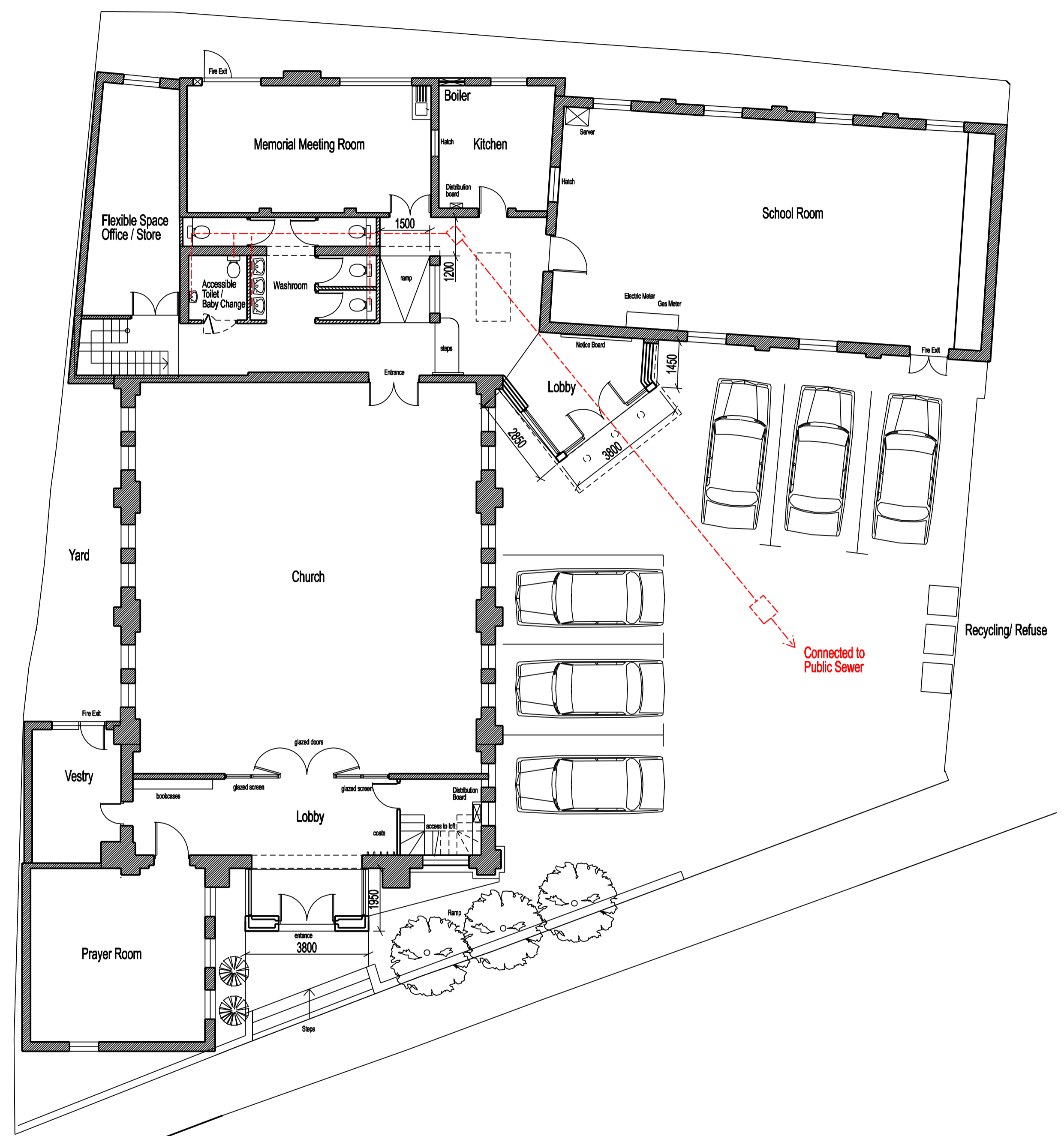
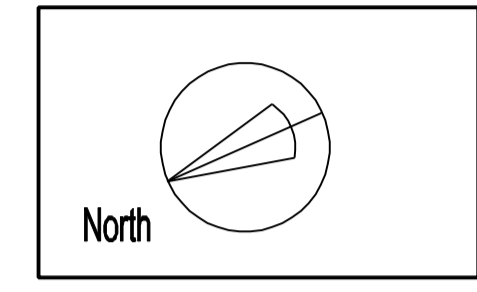

GROUND FLOOR PLAN

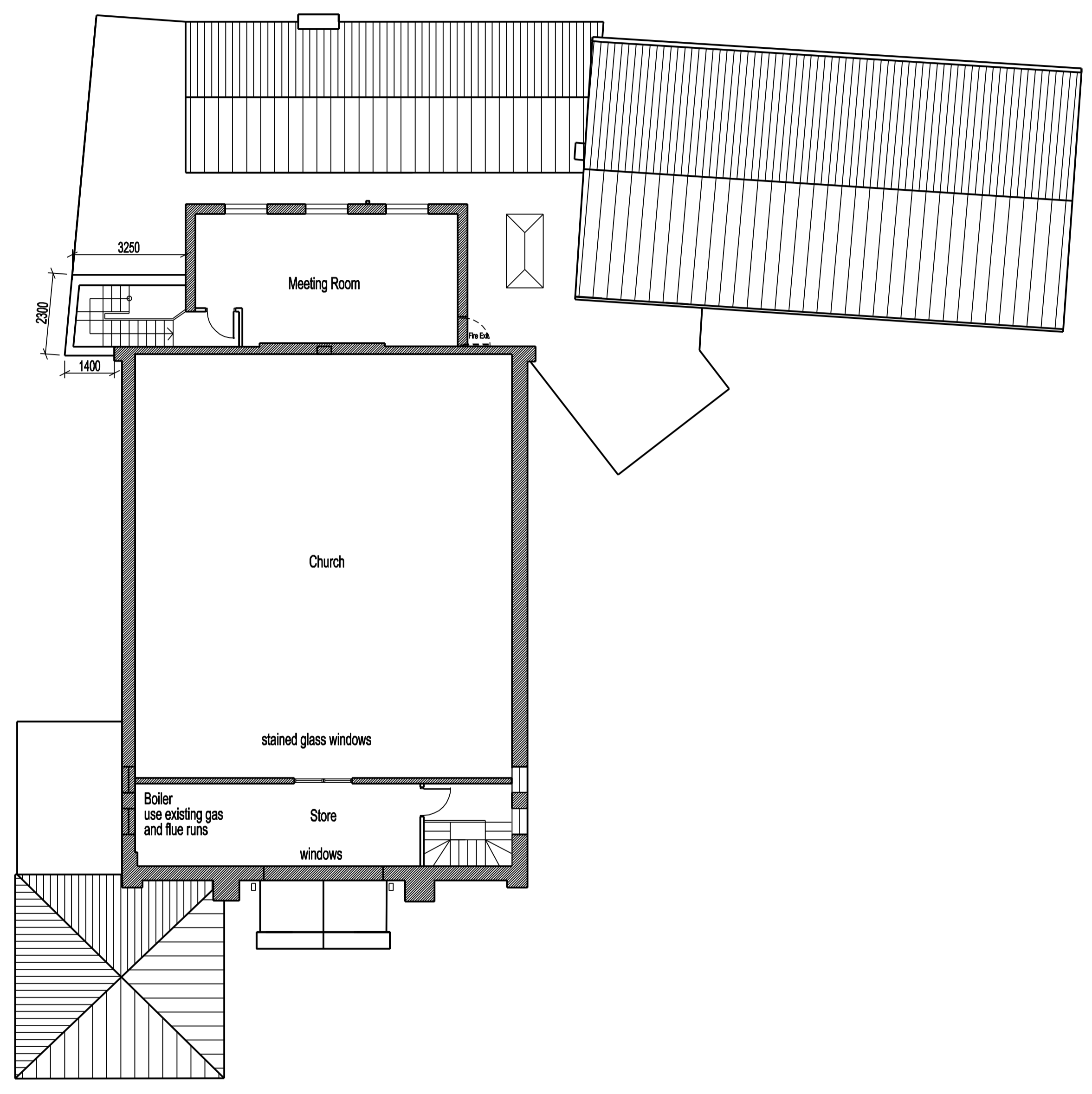

FIRST FLOOR PLAN

Rev B 05/02/19 Main Entrance Amended  
 Rev A 09/11/18 Proposals Updated

MCR/100/03/B

Methodist Church  
 Radcliffe-on -Trent  
 Shelford Lane  
 Radcliffe - on -Trent  
 Nottinghamshire  
 NG12 2AG

Proposed Floor Plans  
 date 25/09/18  
 scale 1:100 @ A1



tel: 0115 8461732  
 52 Normanton Lane  
 Keyworth  
 Nottinghamshire  
 NG12 5HA  
 welhamarchitects@ntlworld.com